

This drawing has been prepared for the purpose of gaining planning permission only and does not purport to be a working or contractual drawing and should not be used for any building or construction.  
This drawing has been prepared based on survey drawings and information prepared by others. All dimensions and levels on all drawings must be checked and verified on site before commencement of works.

© VICTORIA HOLLAND ARCHITECTURE LTD 2024

**GENERAL NOTES**

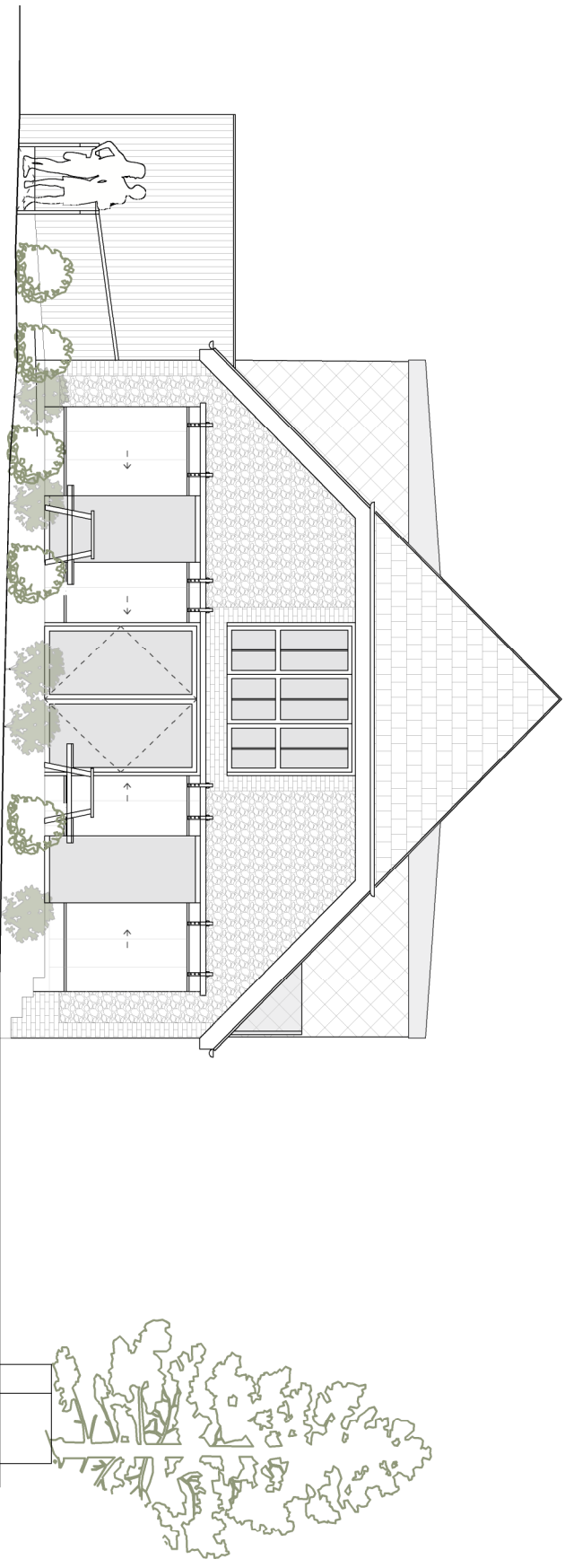

NORTH-WEST ELEVATION

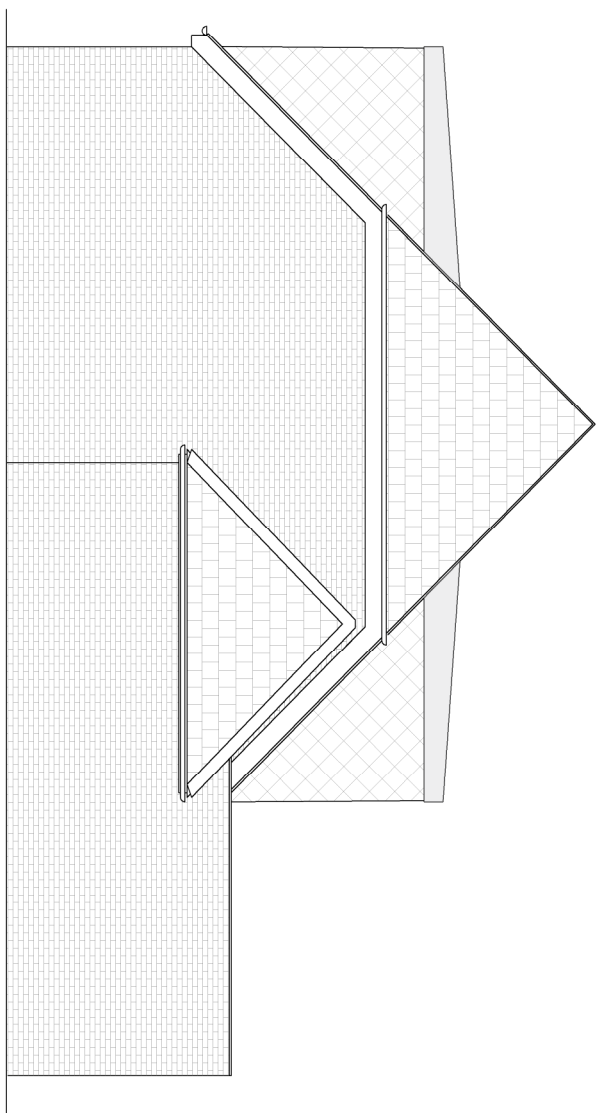

SOUTH-EAST ELEVATION

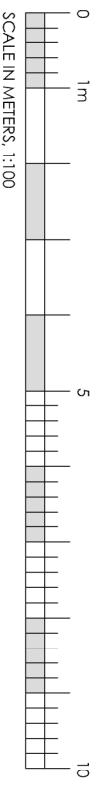

**BURY VILLAGE HALL  
BURY, PULBOROUGH  
WEST SUSSEX  
RH20 1PA**

**PLANNING**

**PROPOSED NORTH-WEST ELEVATION**

DATE: JULY 2024  
SCALE: 1:100 @ A3  
JOB No. 1129  
DRWG No. 130 Rev/1/A



Victoria Holland RIBA  
50 Maltreves Street Arundel  
West Sussex - BN18 9BQ  
Tel 01903 882923