

This drawing has been prepared for the purpose of gaining planning permission only and does not purport to be a working or contractual purpose.  
This drawing has been prepared based on survey drawings and information prepared by others. All dimensions and levels on all drawings must be checked and verified on site before commencement of works.

© VICTORIA HOLLAND ARCHITECTURE LTD 2024

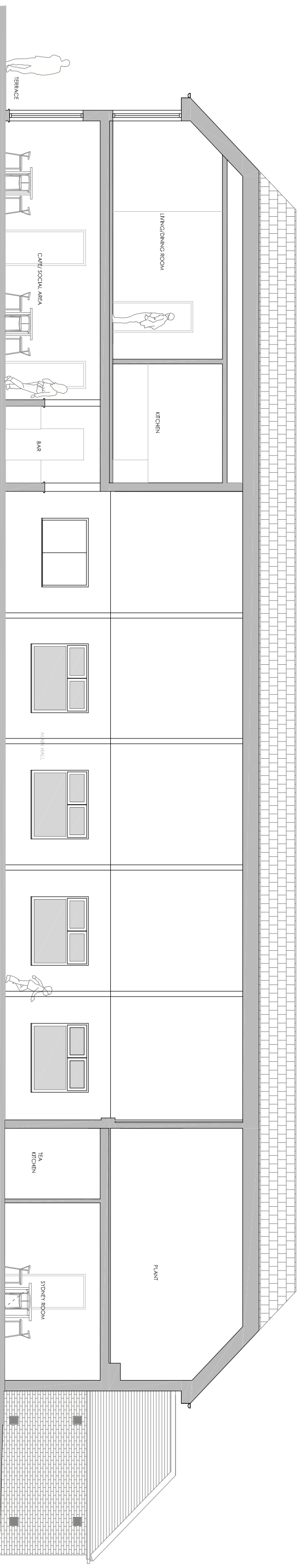

SECTION A-A

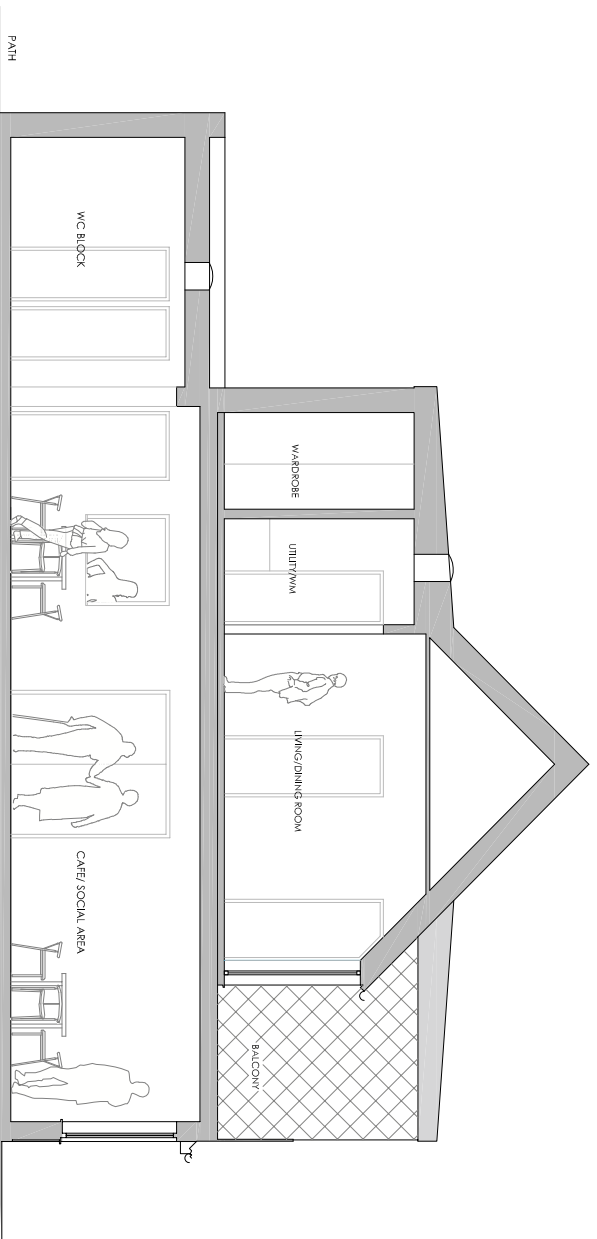

SECTION B-B

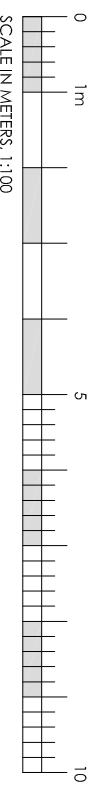

**BURY VILLAGE HALL  
BURY, PULBOROUGH  
WEST SUSSEX  
RH20 1PA**

**PLANNING**

PROPOSED SECTION A-A AND SECTION B-B

DATE: JULY 2024  
SCALE: 1:100 @ A3  
JOB No. 1129  
DRWG No. 118  
Rev./IA



Victoria Holland RIBA  
50 Maltravers Street · Anndel  
West Sussex · BN18 9BQ  
Tel 01903 882923